

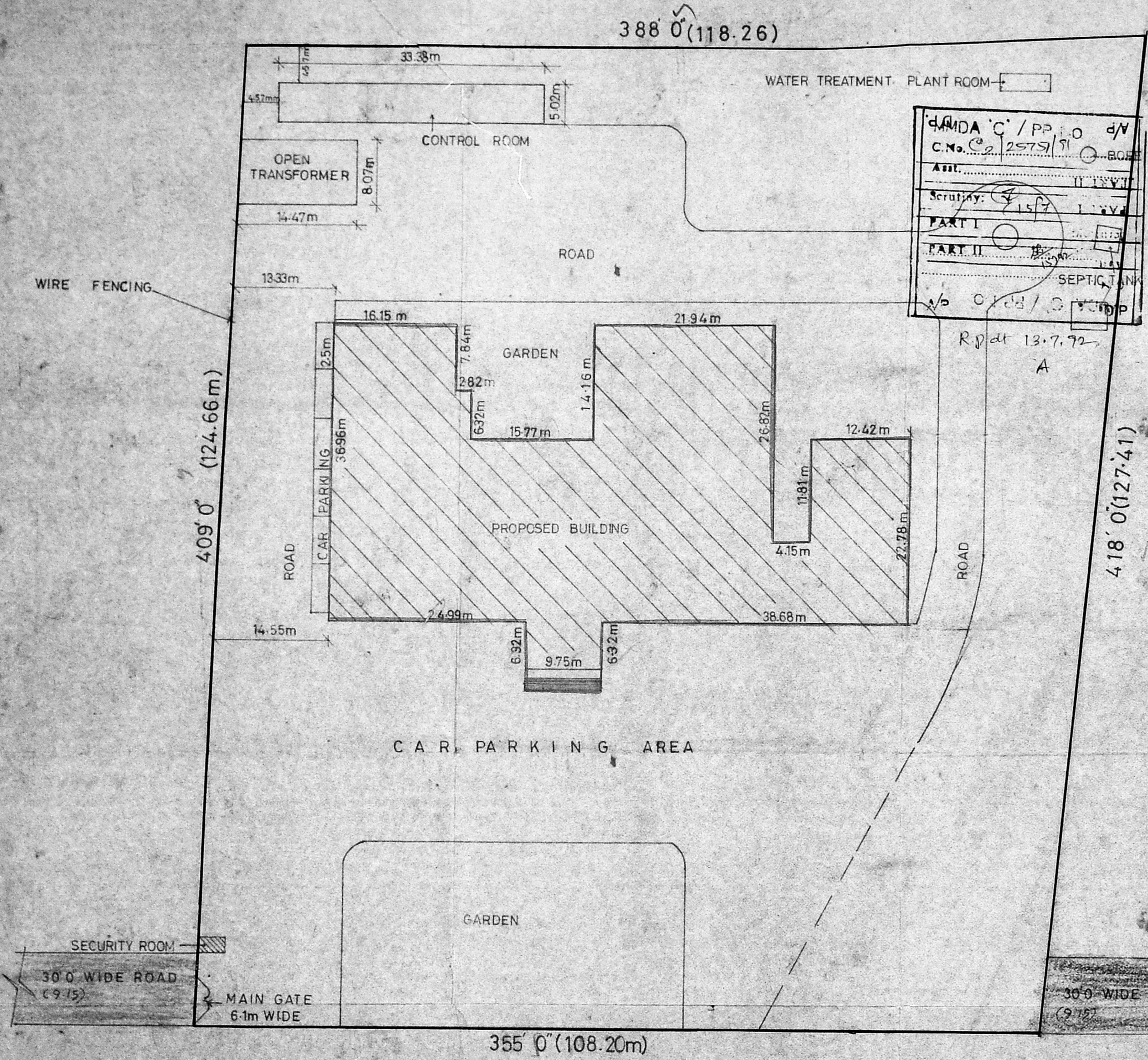

105



MADRAS C/P.P. 10 d/v
 C.No. 2/2575/91
 Ass: ...
 Scrutiny: ...
 PART I
 PART II
 No. 0128/3/100P
 Rpt dt 13.7.92
 A

Planning No. C/P.P. 127/16/72
APPROVED
 SUBJECT TO THE CONDITIONS IN THIS OFFICE LETTER.
 No. 12384/1/92 Date 12.12.92
 FOR MEMBER SECRETARY
 MADRAS CITY PLAN. DEVE.
 No. 7/12
 MADRAS-600 003.

SITE PLAN
 SHOWING ADDITION AND
 REGULARISATION OF THE
 EXISTING FACTORY BUILDING FOR
 M/s "TELEMATICS SYSTEMS" LIMITED
 FOR ELECTRONIC PUSH BUTTON
 TELEPHONES IN CHENGAI ANNA
 DISTRICT, SAIDAPET TALUK FIELD
 No 10 part NANDAMBAKKAM VILLAGE
 I D P L COMPLEX MADRAS-600 089.

TELEMATICS SYSTEMS LIMITED

TITLE	SITE PLAN	JOB NO
DRAWN BY:	V. M. Arun	SHEET NO
CHECKED BY:	<i>[Signature]</i>	SCALE 1"=32' 0"
APPROVED BY:		DATE 29.03.91

FOR TELEMATICS SYSTEMS LIMITED.
R. Devasah
 (R. DEVASAH)
 Managing Director
 OWNER SIGNATURE

S. Kumaravel
S. Kumaravel, D.C.E.
 Consulting Civil Engineer & Contractor
 Class II Licensed Surveyor,
 CORPORATION OF MADRAS
 NO. 4/50, KANNADASAN NAGAR,
 MADRAS-600 051.

LICENSED SURVEYOR

SITE PLAN
 Scale: 1"= 32' 0" (1:400)

MMDA 'C' / PP NO. /
 C.N. No. 10575/1
 Part I
 Part II

Planning Permit No. C/EP/127/16/72
APPROVED
 SUBJECT TO THE CONDITIONS IN
 THE ORDER LETTER.
 No. C2/2384/182
 FOR MEMBER SECRETARY
 MAJOR GENERAL'S OFFICE
 DEVELOPMENT AUTHORITY
 MADRAS-600 028.

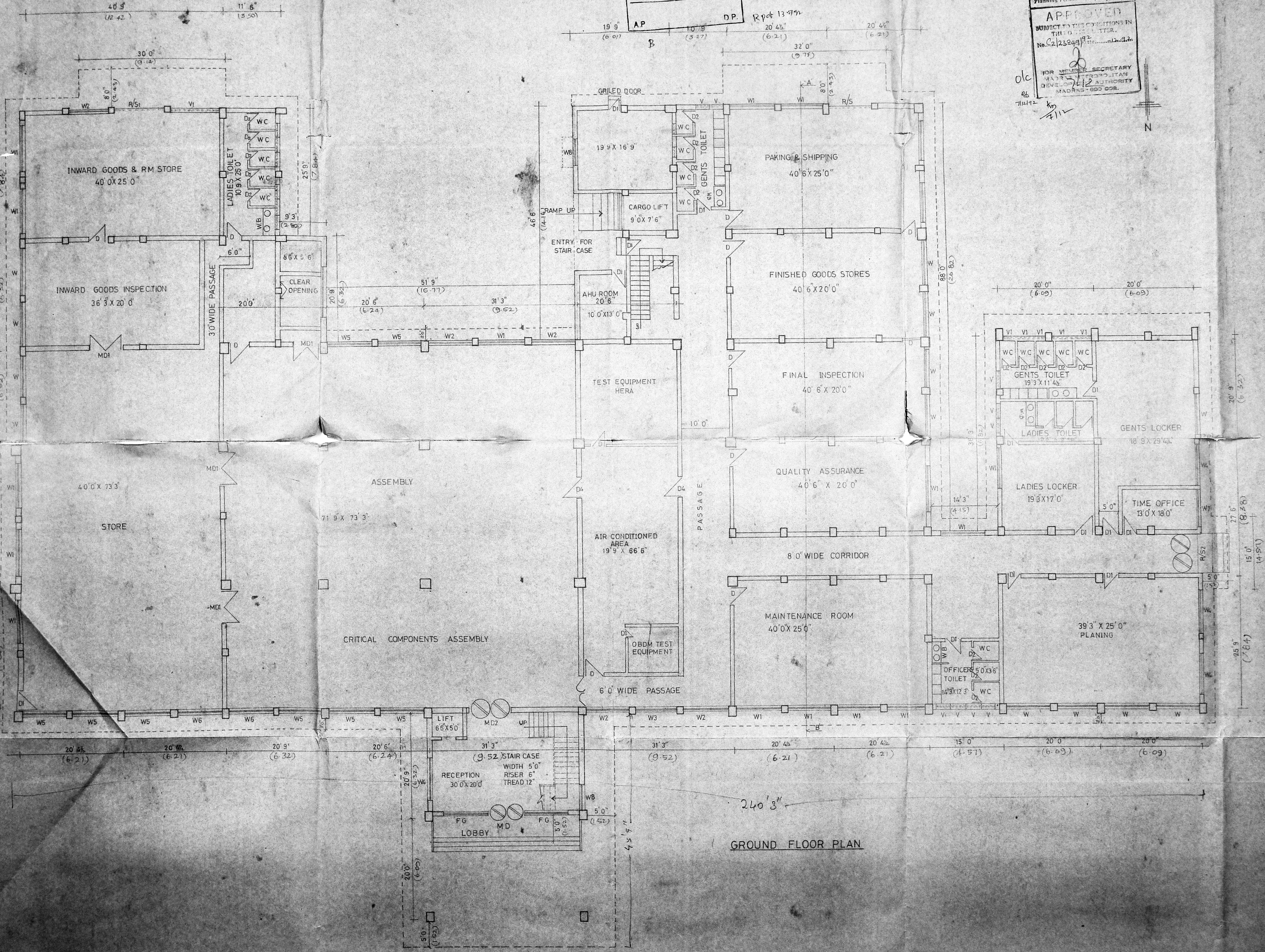

JOINERIES

D	DOOR	4'0" X 7'0"
D1	DOOR	3'6" X 7'0"
D2	DOOR	2'6" X 7'0"
MD1	T.W. PANELLED DOOR	5'0" X 6'6"
MD2	M. DOOR	6'0" X 6'0"
W	WINDOW	8'0" X 4'6"
W1	WINDOW	8'9" X 4'6"
W2	WINDOW	8'6" X 4'6"
W3	WINDOW	7'0" X 4'6"
W4	WINDOW	8'3" X 4'6"
W5	WINDOW	7'9" X 4'6"
W6	WINDOW	7'6" X 4'6"
FG	FG WINDOW	8'9" X 4'6"
WB	WINDOW	5'0" X 7'6"
V	VENTILATOR	3'0" X 7'0"
V1	VENTILATOR	10'3" X 7'0"

REFERENCE

PROPOSED	
ROAD	
BOUNDARY	
EXISTING	

PLAN SHOWING PROPOSED ADDITIONS AND REGULATION OF THE EXISTING FACTORY BUILDING FOR M/S TELEMATIC SYSTEM LTD FOR ELECTRONICS PUSH BUTTON TELEPHONES IN CHENGAI ANNA DISTRICT SAIDA-PET TALUK FIELD NO 10 NANDAMBAKKAM VILLAGE

SCALE	DESIGNED	V.M. ARUN	JOB No.
1:80	DRAWN	V.M. ARUN	
	CHECKED	<i>[Signature]</i>	SHEET No.
DATE	APPROVED		DATE: 29-03-91
29-03-91			
REV. ON			

OWNER SIGNATURE FOR TELEMATIC SYSTEM LTD
[Signature]

[Signature]
 Consulting Civil Engineer & Contractor
 Class II Licensed Surveyor
 CORPORATION OF MADRAS
 NO. 4150, S. ANNAMALAI STREET
 MADRAS-600 025

GROUND FLOOR PLAN

MMDA 'C' / PP No. /
 C.No. 3/2521/51
 Asst. Secretary: P/S/151
 PART I
 PART II
 A.D. D.P.

Planning Permit No. C/P/12/12/2
APPROVED
 SUBJECT TO THE CONDITIONS IN
 THIS ORDER LETTER.
 No. 2284/12
 FOR MEMBERS SECRETARY
 MAHARAJA UNIVERSITY
 DEVELOPMENT SOCIETY
 MADRAS-600 038

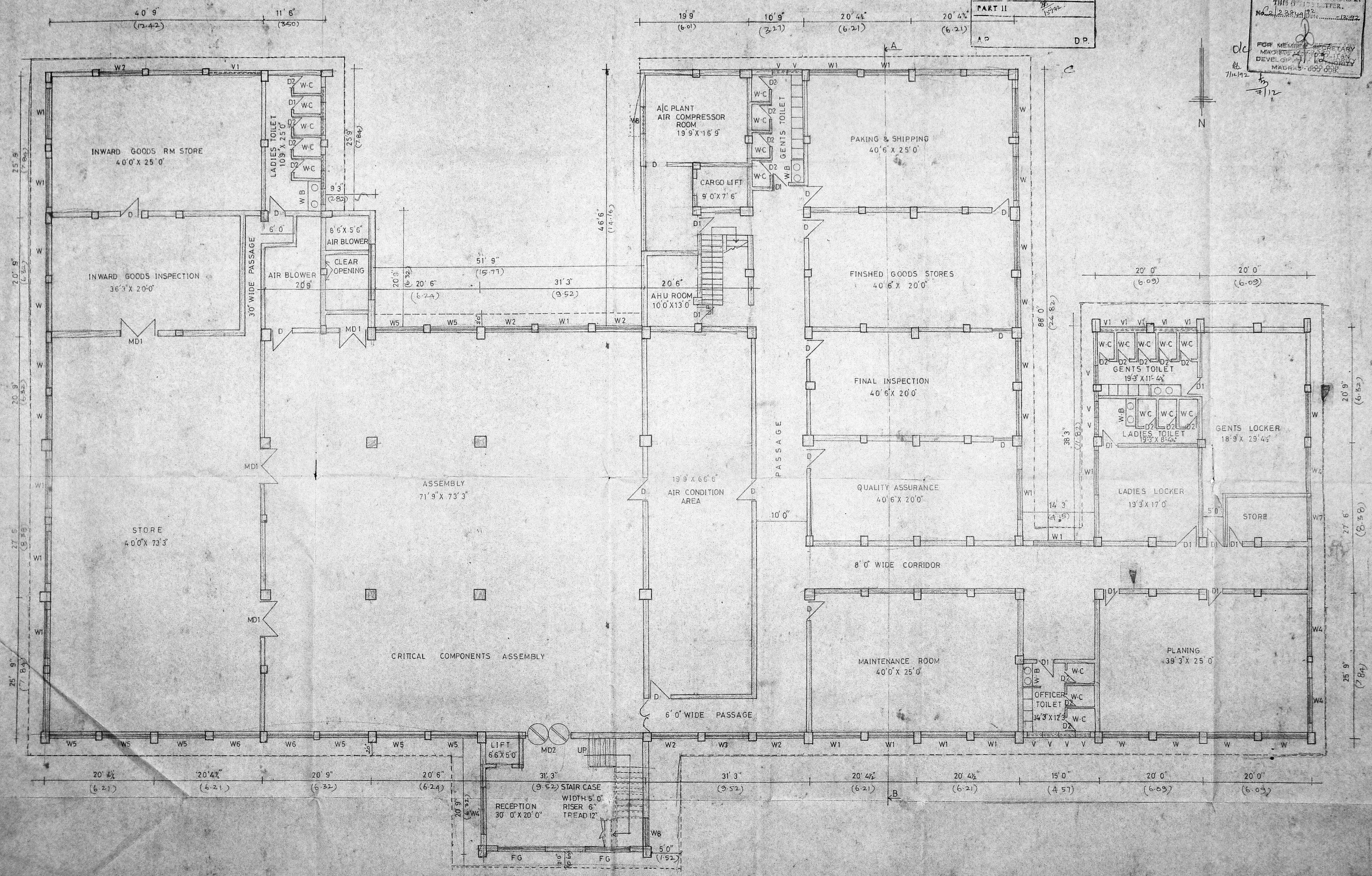

JOINERIES

D	DOOR	4'0" X 7'0"
D1	DOOR	3'6" X 7'0"
D2	DOOR	2'6" X 7'0"
MD1	T.W. PANELLED DOOR	6'0" X 8'0"
MD2	M DOOR	8'0" X 8'0"
W	WINDOW	8'0" X 4'6"
W1	WINDOW	8'9" X 4'6"
W2	WINDOW	8'6" X 4'6"
W3	WINDOW	7'0" X 4'6"
W4	WINDOW	8'3" X 4'6"
W5	WINDOW	7'9" X 4'6"
W6	WINDOW	7'6" X 4'6"
W7	WINDOW	7'3" X 4'6"
FG	FG WINDOW	8'9" X 4'6"
W8	WINDOW	5'0" X 4'6"
V	VENTILATOR	3'0" X 2'0"
V1	VENTILATOR	10'3" X 2'0"

REFERENCE

EXISTING	→
PROPOSED	- - - - -
ROAD	—
BOUNDARY	—

PLAN SHOWING THE PROPOSED ADDITIONS AND REGULATION OF THE EXISTING FACTORY BUILDING FOR M/S TELEMATIC SYSTEM LTD FOR ELECTRONIC PUSH BUTTON TELEPHONES IN CHENGAI-ANNA DISTRICT SAIDAPET TALUK FIELD No 10 NANDAMBAKKAM VILLAGE

DESIGNED BY	V.M. ARUN	JOB No
DRAWN BY	V.M. ARUN	SHEET No 2
CHECKED	<i>[Signature]</i>	SCALE 1" = 8'0"
APPROVED	<i>[Signature]</i>	DATE 29-03-91

FOR TELEMATIC SYSTEMS LIMITED.
R. Devaraj
 Managing Director

OWNER SIGNATURE

[Signature]
 S. Kumaraswamy, D.C.E.
 Consulting Civil Engineer & Contractor
 Class II, Licensed Surveyor
 COAST GUARDIAN GEORGRAPHIC
 No. 446, K. V. ROAD, MADRAS
 MADRAS-600 021

LICENSED SURVEYOR

FIRST FLOOR PLAN

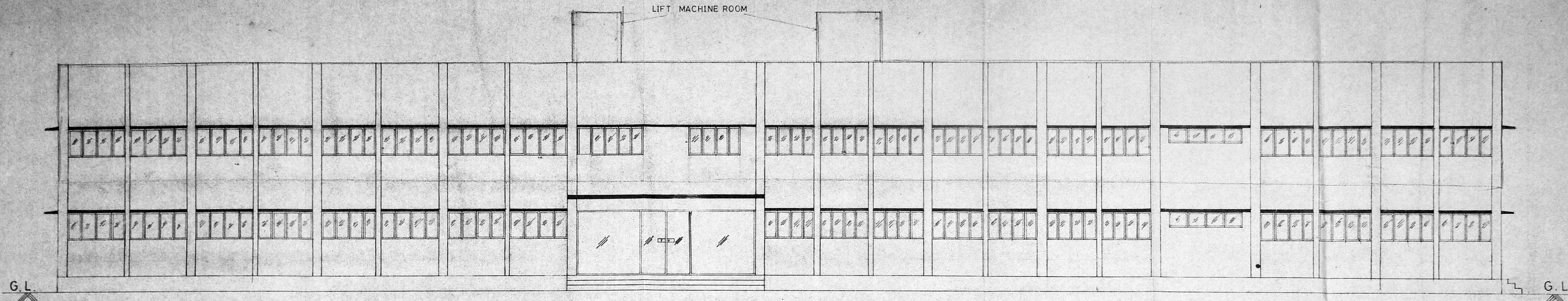

FRONT ELEVATION

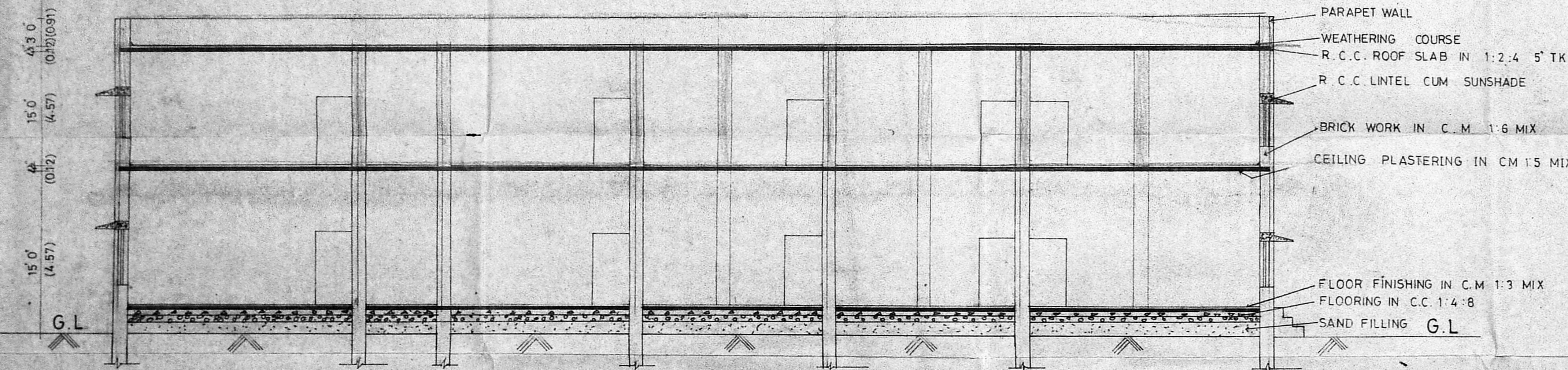

SECTION ON "AB"

- PARAPET WALL
- WEATHERING COURSE
- R.C.C. ROOF SLAB IN 1:2:4 5" TK
- R.C.C. LINTEL CUM SUNSHADE
- BRICK WORK IN C.M 1:6 MIX
- CEILING PLASTERING IN CM 1:5 MIX
- FLOOR FINISHING IN C.M 1:3 MIX
- FLOORING IN C.C. 1:4:8
- SAND FILLING G.L.

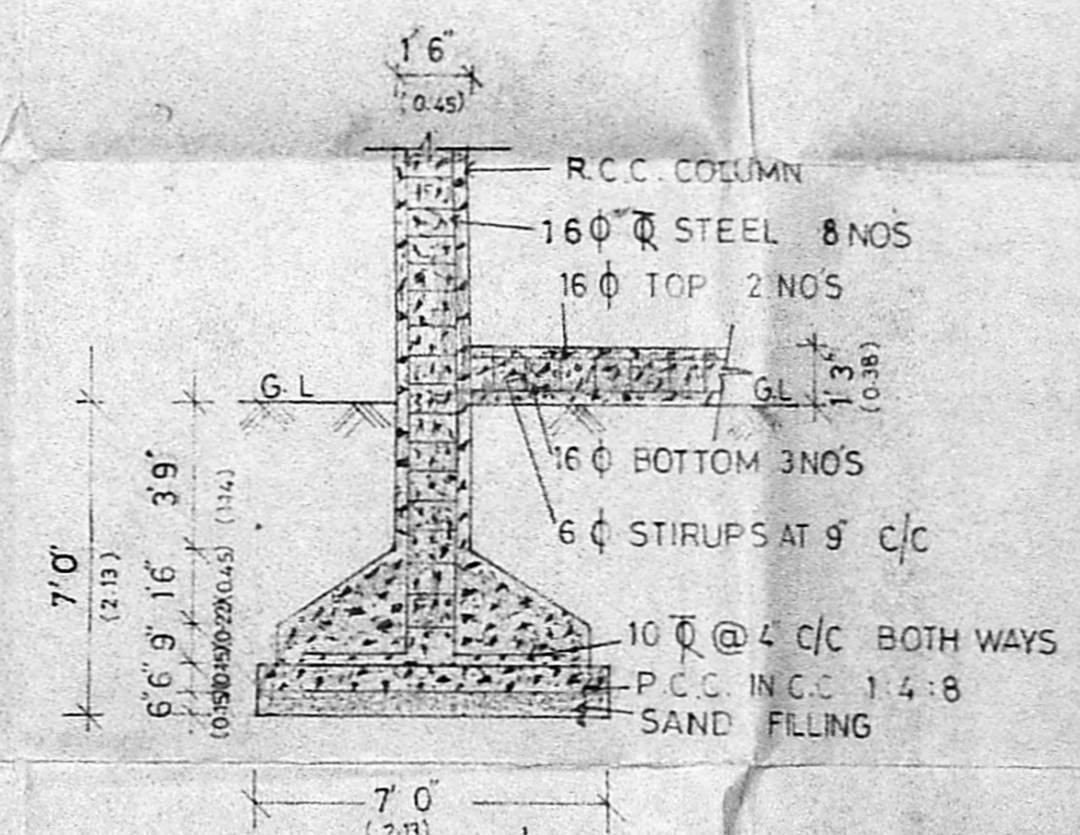
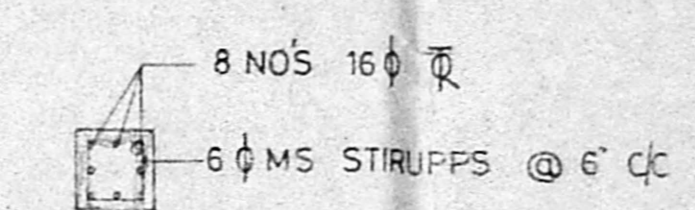

SECTION OF COLUMN
SCALE 1"=4'0" (1:50)

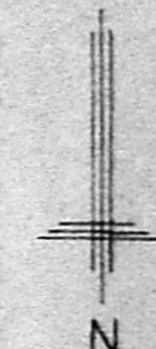

MMDA 'C' / PP No. 1
 C.No. C2/2575/91
 Asst. _____
 Scrutiny: _____
 PART I 7/11/92
 PART II 15/92
 A.P. _____ n.p.

Planning Permit No. C/PP/127/P/1/92
APPROVED
 SUBJECT TO THE CONDITIONS IN THIS OFFICE LETTER.
 No. C2/2384/92 Date: 12-12-92
 FOR MEMBER SECRETARY
 MADRAS METROPOLITAN
 DEVELOPMENT AUTHORITY
 MADRAS - 600 008.

SHOWING THE PROPOSED ADDITIONS AND REGULATION OF THE EXISTING FACTORY BUILDING FOR M/S. TELE-MATIC SYSTEM, LTD. FOR ELECTRONICS PUSH BUTTON TELE PHONES IN CHENGAI ANNA - DIST. SAIDAPET TALUK, FIELD NO 10, NANDAMBAKKAM, VILLAGE.

DESIGNED BY	V. M. Arun	JOB NO
DRAWN BY	V. M. Arun	SHEET NO
CHECKED	<i>[Signature]</i>	SCALE: 1"=8'0"
APPROVED		DATE: 29-03-91

R. Decadas
 OWNER SIGNATURE

S. Kumaravel
 S. Kumaravel, D.C.E.
 Consulting Civil Engineer & Contractor
 Class II Licensed Surveyor,
 CORPORATION OF MADRAS
 NO. 4, 30, KANNADAN NAGAR,
 LICENCE NO. 3180/90

MMDA 'C' / PP NO. /
 C.No. C2/2575/1
 Aut.
 Scrutiny: (2) 15/1/92
 PART I
 PART II 15/1/92
 A.P. D.P.

Planning Permit No. C/PP/12-1/4/92
APPROVED
 SUBJECT TO THE CONDITIONS IN
 THIS PERMIT.
 No. C2/23849/92
 7/12/92
 FOR MEMBER SECRETARY
 MADRAS DEVELOPMENT AUTHORITY
 MADRAS-600 008.

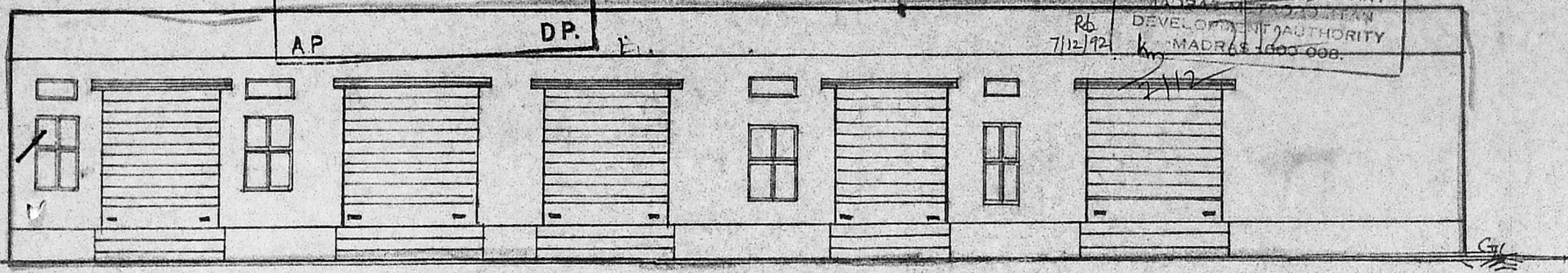

ELEVATION

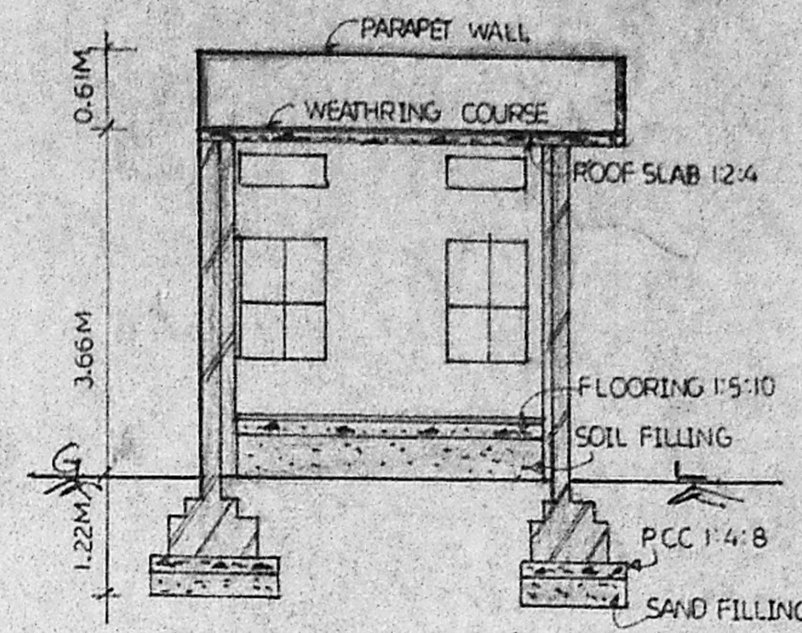

SECTION ON 'BB'

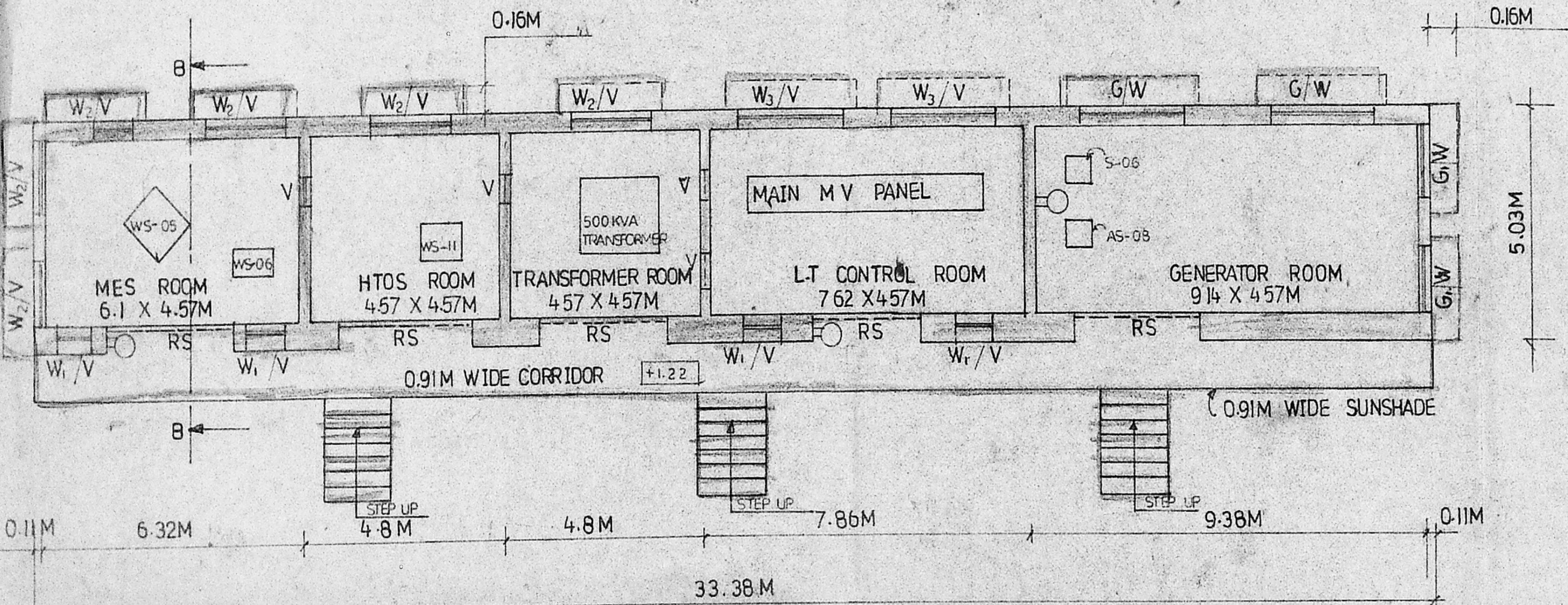

GROUND FLOOR PLAN

SCHEDULE OF JOINERYS

RS	ROLLING SHUTTER	3.05 X 2.44M
W/V	WINDOW / VENTILATOR	0.91 X 1.52M
W/V	WINDOW / VENTILATOR	1.83 X 1.52M
W/V	WINDOW / VENTILATOR	2.44 X 1.52M
G/W	GRILL WINDOW	2.44 X 1.52M
G/W	GRILL WINDOW	1.83 X 1.52M
V	VENTILATOR	0.76 X 0.76M

FOR TELEMATICS SYSTEMS LIMITED,
R. Devadas
 (R. DEVADASS)
 Managing Director

S. Kumaravel
S. Kumaravel, D.C.E.
 Consulting Civil Engineer & Contractor
 Class II Licensed Surveyor,
 CONF. P.C.I. OF MADRAS
 NO. 4/60, KANNADAN NAGAR,
 MADRAS-600 051.

SN	DESCRIPTION	QTY	MTL	SIZE	STORE REF	REMARKS
5						
4						
3						
2						
1						
SN	REVISION	LOC	DATE	SIGN	TREATMENT	ORG. NO.

TELEMATICS SYSTEMS LTD.
 MADRAS
 SCALE: 1:100
 QUALIFICATION/SIGN

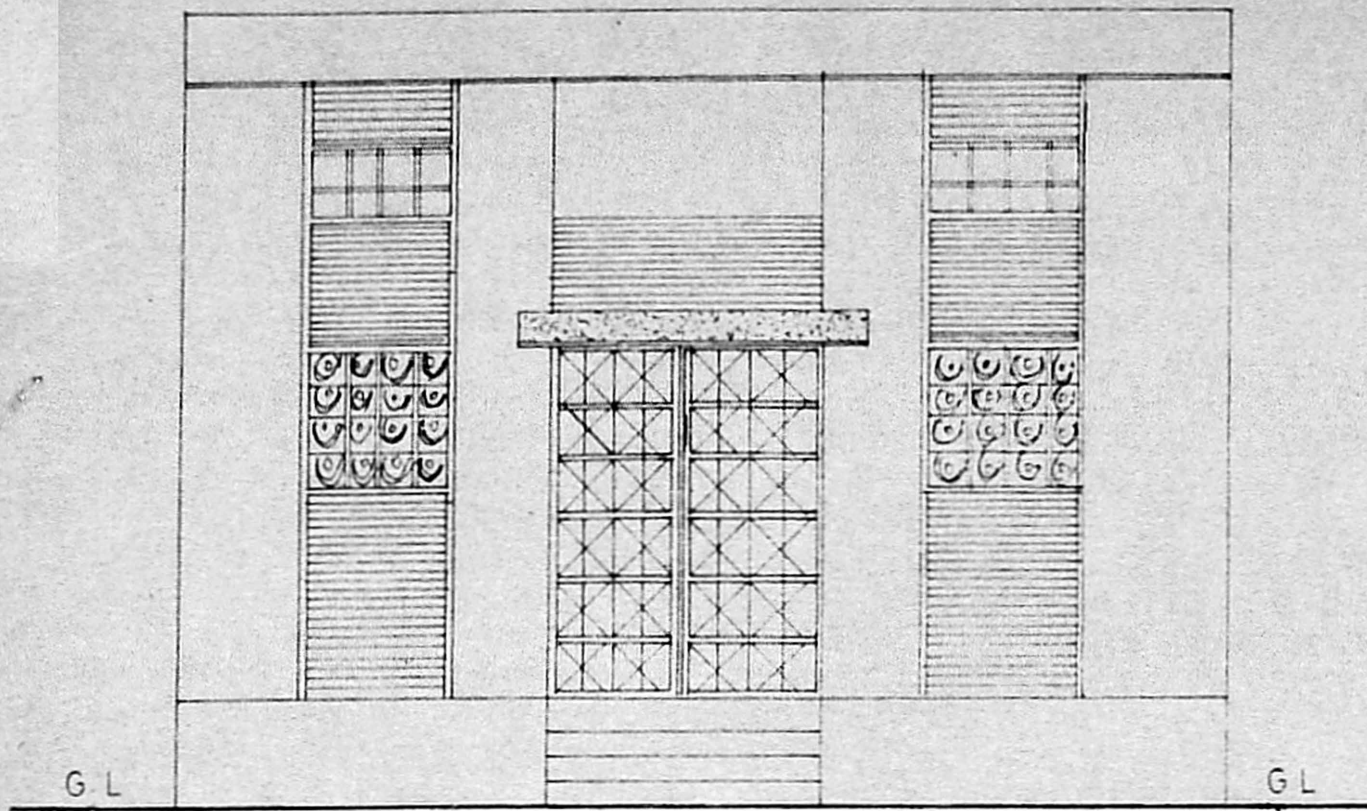

FRON ELEVATION

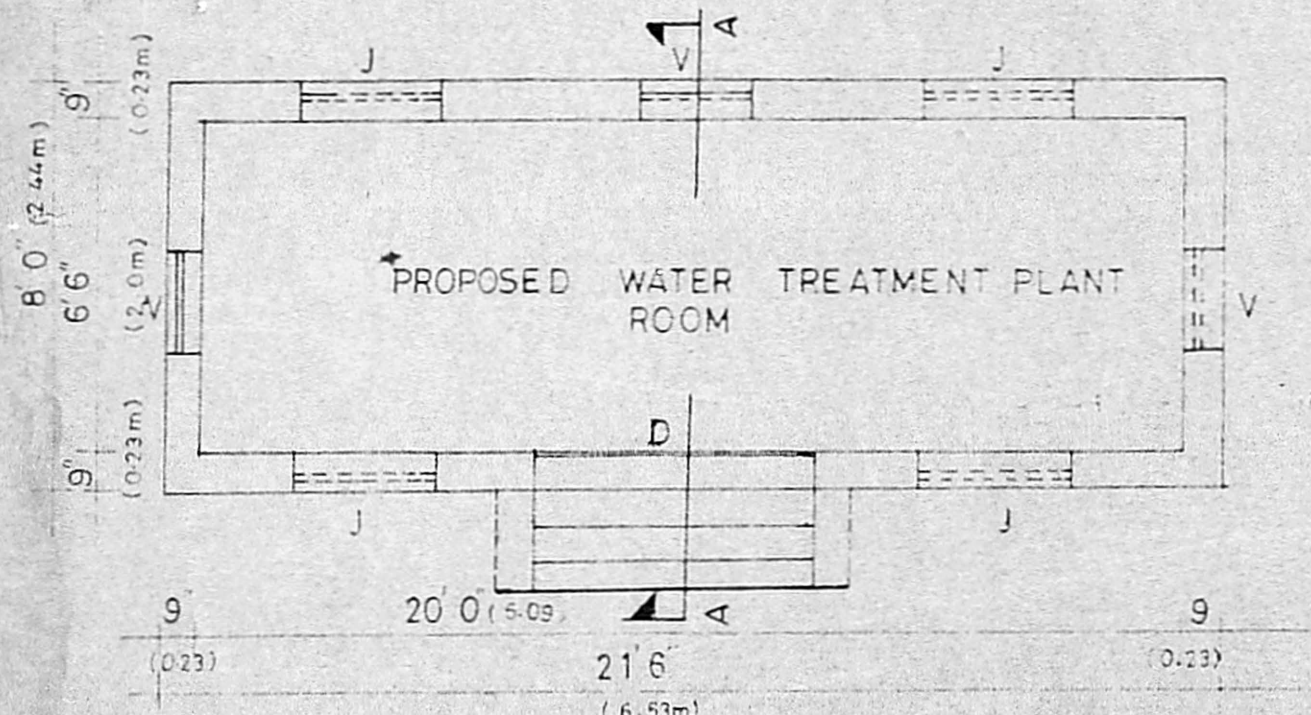

PLAN

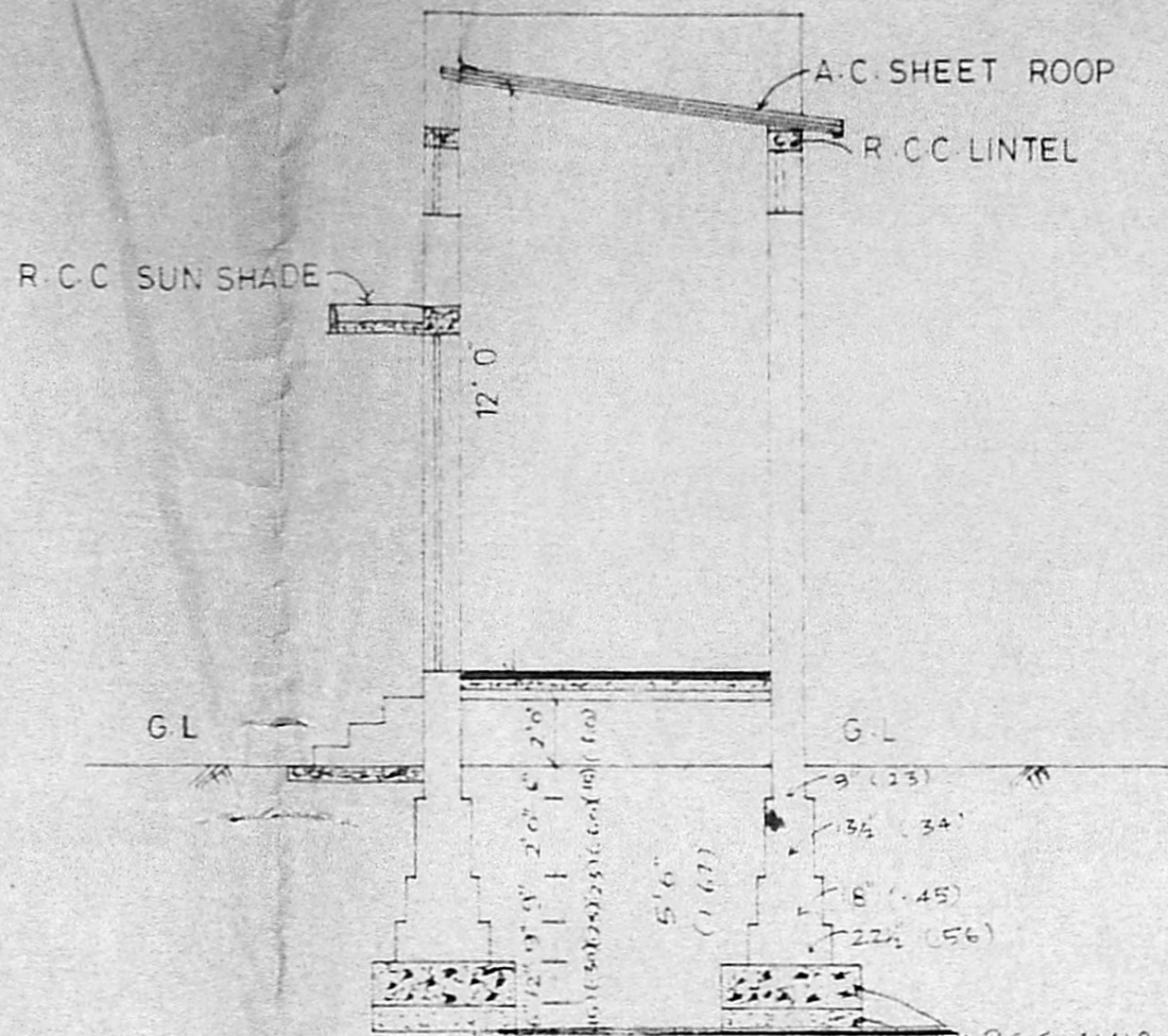

Planning Permt No. C.P.P. 12.7.F.E. 192

SECTION **APPROVED**

SUBJECT TO THE CONDITIONS IN THIS OFFICE LETTER.

No. C.2/23849/92 Date.....12.7.92

FOR MEMBER SECRETARY
MADRAS METROPOLITAN
DEVELOPMENT AUTHORITY
MADRAS-600 008.

dc
7/12/92
7/12

REFERENCE

- D... DOOR ... 4'0" x 6'0"
- J... JALLI ... 4'0" x 3'0"
- V... VENTILATOR ... 3'0" x 2'0"

PLAN SHOWING THE PROPOSED WATER TREATMENT PLANT ROOM AT TELEMATICS FACTORY NANDAMBAKKAM (village), MADRAS.

SCALE: 1" = 4'0" (1:50)

S. Kumaravel
S. Kumaravel, D.C.E.,
Consulting Civil Engineer & Contractor
Class II Licensed Surveyor,
CORPORATION OF MADRAS
NO. 4/60, KANYADASAN NAGAR,
MADRAS-600 051.
LICENSED SURVEYOR